

SYMBOL	NAME	DESCRIPTION
[Symbol]	TRACKER	TRINA SOLAR TSM-DE 15H(I)
[Symbol]	PV MOD.	

NOTE:
 SITE DIMENSIONS DERIVED FROM TOPOGRAPHICAL/GEOLOGICAL SURVEY
 TOTAL SITE AREA: 1,004,825 sqft. / 23.068 Acres
 USEABLE OPEN SPACE: 1,004,825 sqft. / 23.068 Acres
 AREA INSIDE FENCING: 615,416 sqft. / 14.128 Acres
 PERCENTAGE OF SITE UTILIZED: 61.25%

PV SYSTEM SUMMARY TABLE						
Array ID	Inverter ID	Mod Qty.	kW size	GCR	Tilt	Azimuth
1	Inv 1	7263	2868.89	34.7%	±60°	180°

Contractor:
Soltage
 RENEWABLE ENERGY PROVIDER
 66 YORK STREET, 5TH FLOOR
 JERSEY CITY, NJ, 07302

PROPERTY OWNER:
 MAININDER S. SANDHU
 3972 DURHAM FERRY ROAD
 TRACY, CA, 95304

Project:
 ALAMEDA GRANT LINE SOLAR 1
 WEST GRANT LINE ROAD
 ALAMEDA COUNTY
 (UNINCORPORATED) CA, 95391

Project Details:
 2868.89 kWdc, 2128.00 kW AC
 AHJ: ALAMEDA, COUNTY OF
 APN: 009B-7650-007-01

Engineering Approval:

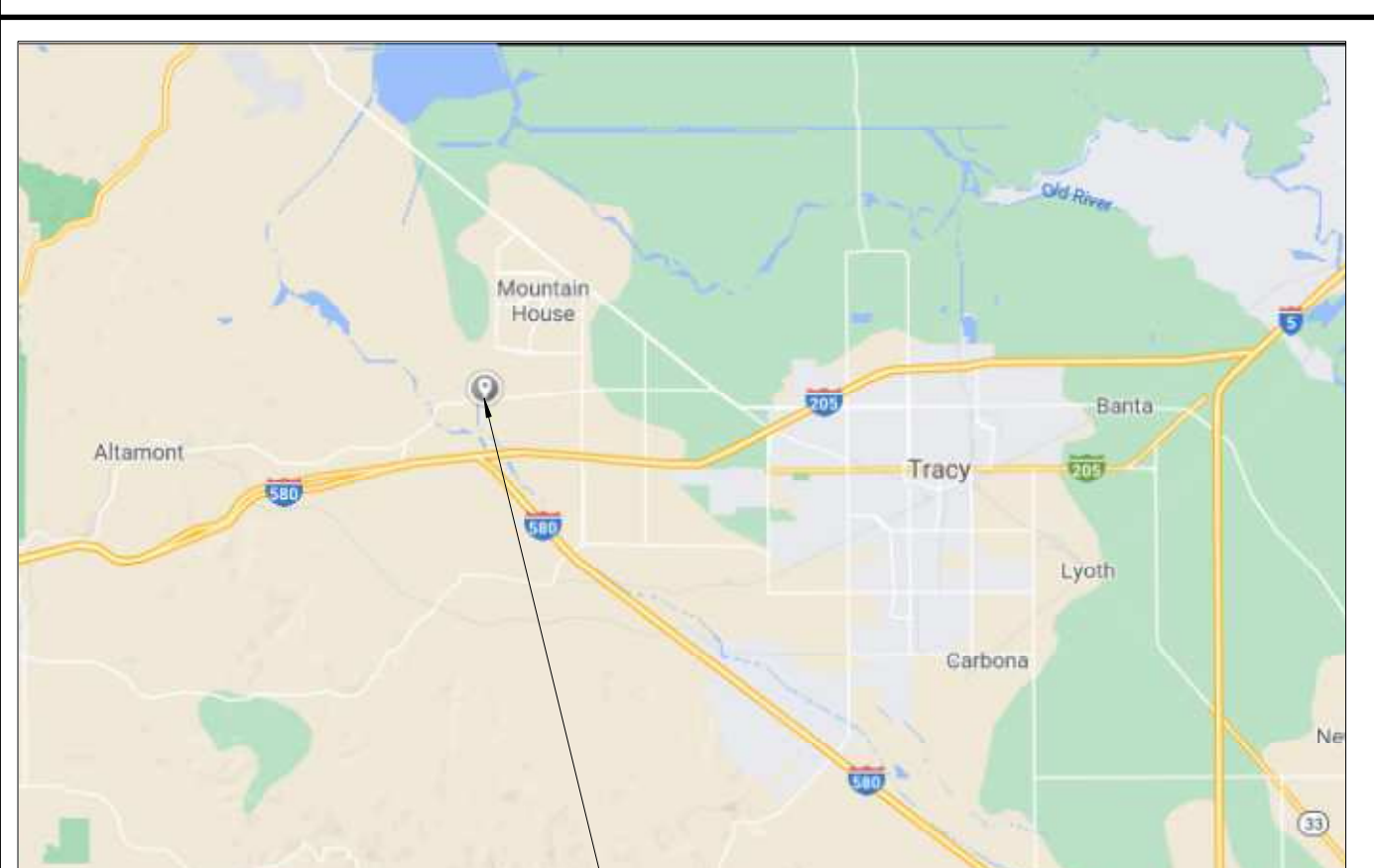
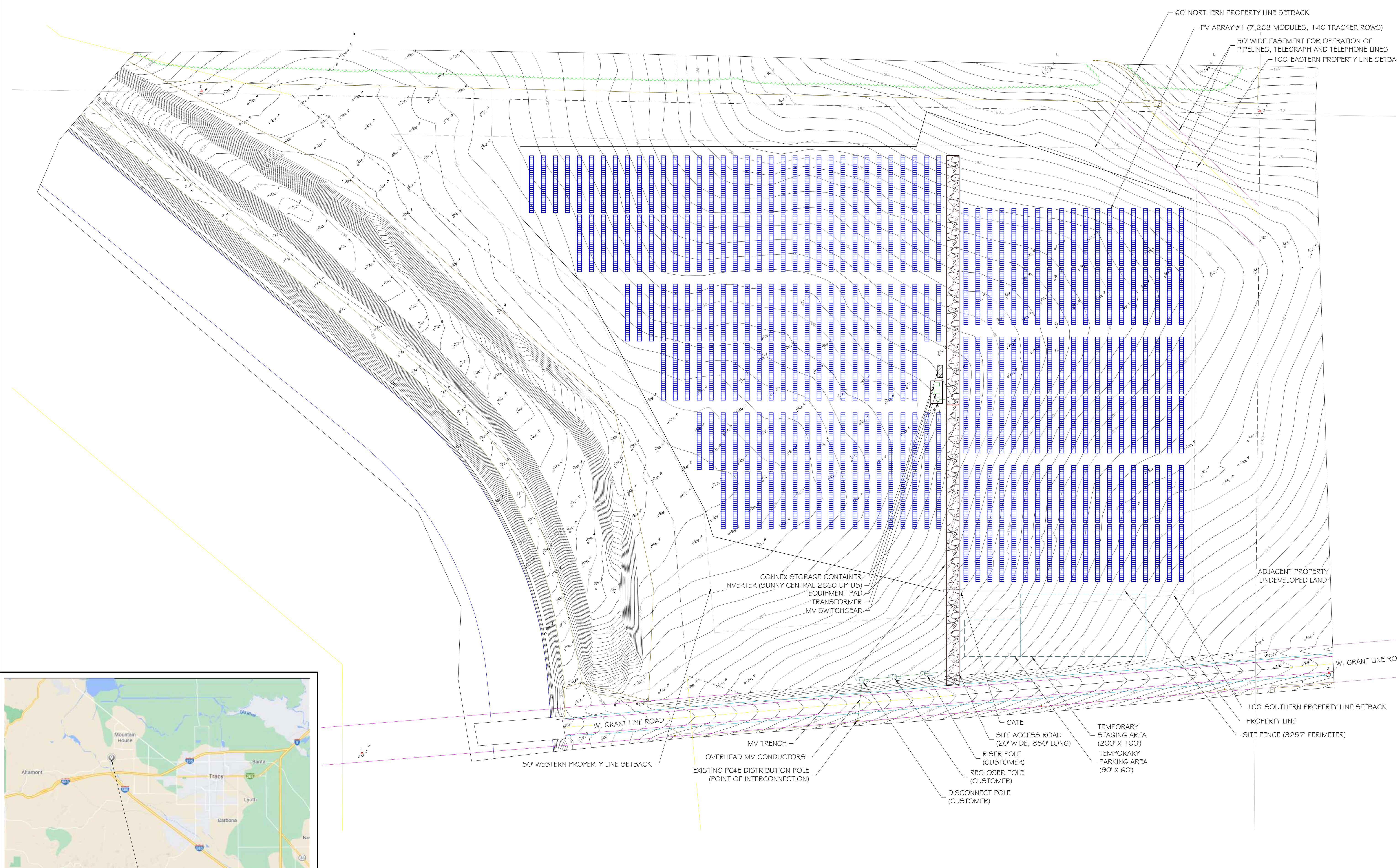

REVISIONS		
DESCRIPTION	DATE	REV
CU PERMIT SET	6/24/2021	A

Sheet Title:
SITE PLAN

Sheet Number:
A1.0

Sheet Size:
ARCH D - 36" x 24"

Design & Drafting by:
 TAYLOR BOHLEN
We are what we repeatedly do. Excellence, then, is not an act, but a habit. - Will Durant (att. to Aristotle)



Reviewed & Approved by:
 RD

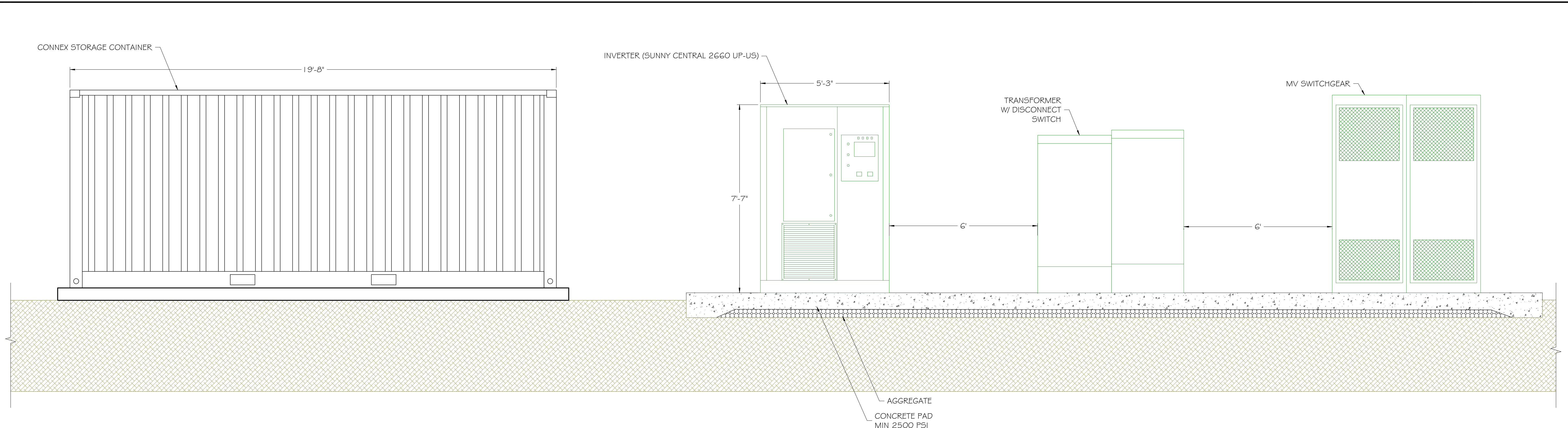

EQUIPMENT PAD ELEVATION
SCALE: 1" = 2'

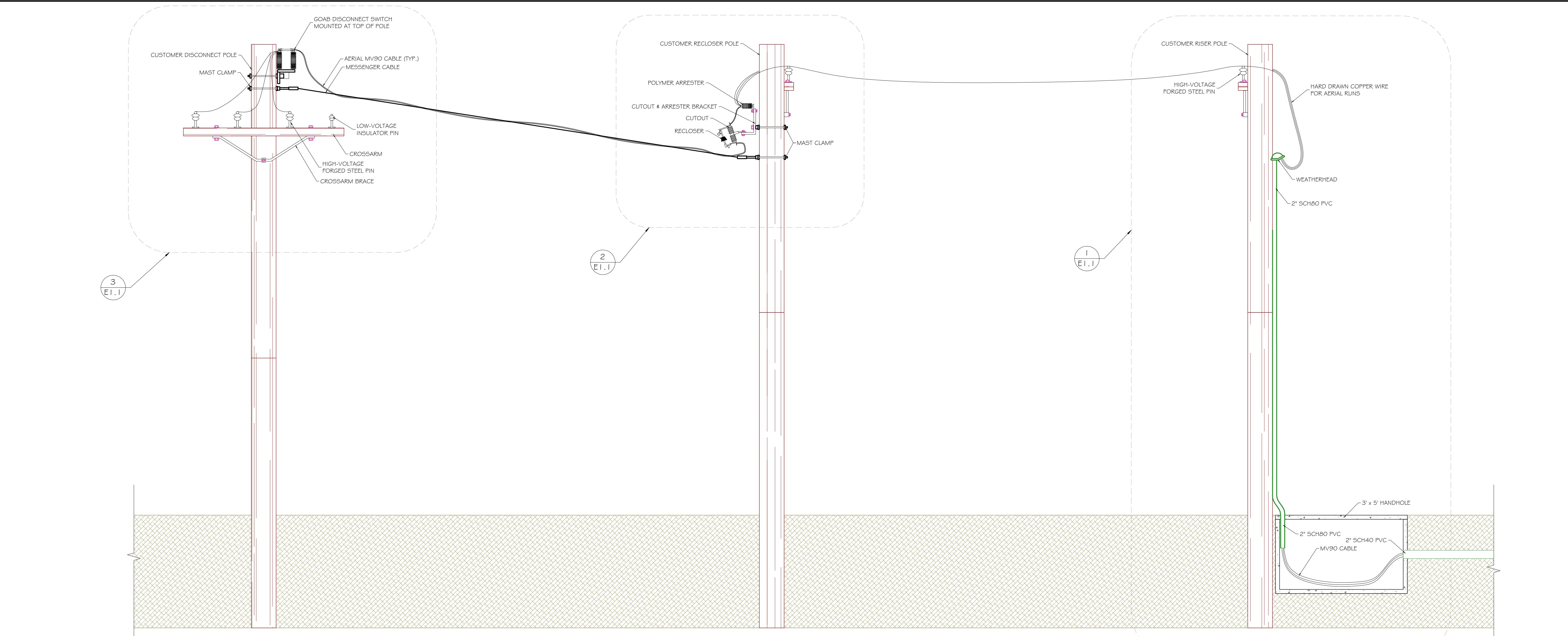

CUSTOMER EQUIPMENT POLE ELEVATION
SCALE: 1" = 2'

Contractor:
Soltage
RENEWABLE ENERGY PROVIDER
66 YORK STREET, 5TH FLOOR
JERSEY CITY, NJ, 07302

PROPERTY OWNER:
MAININDER S. SANDHU
3972 DURHAM FERRY ROAD
TRACY, CA, 95304

Project:
ALAMEDA GRANT LINE SOLAR 1
WEST GRANT LINE ROAD
ALAMEDA COUNTY
(UNINCORPORATED) CA, 95391

Project Details:
2868.89 kWdc, 2128.00 kW AC
AHJ: ALAMEDA, COUNTY OF
APN: 009B-7650-007-01

Engineering Approval:

REVISIONS		
DESCRIPTION	DATE	REV
CU PERMIT SET	6/24/2021	A

Sheet Title:
**ELECTRICAL
ELEVATIONS**

Sheet Number:
E1.0

Sheet Size:
ARCH D - 36" x 24"

Design & Drafting by:
TAYLOR BOHLEN
(Signature)
"We are what we repeatedly do.
Excellence, then, is not an act, but a habit."
- Will Durant (att. to Aristotle)



Reviewed & Approved by:
RD

REVISIONS		
DESCRIPTION	DATE	REV
CU PERMIT SET	6/24/2021	A

Sheet Title:
ELECTRICAL ELEVATIONS

Sheet Number:
E1.1

Sheet Size:
ARCH D - 36" x 24"

Design & Drafting by:
TAYLOR BOHLEN
Taylor Bohlen
"We are what we repeatedly do.
Excellence, then, is not an act, but a habit."
- Will Durant (att. to Aristotle)

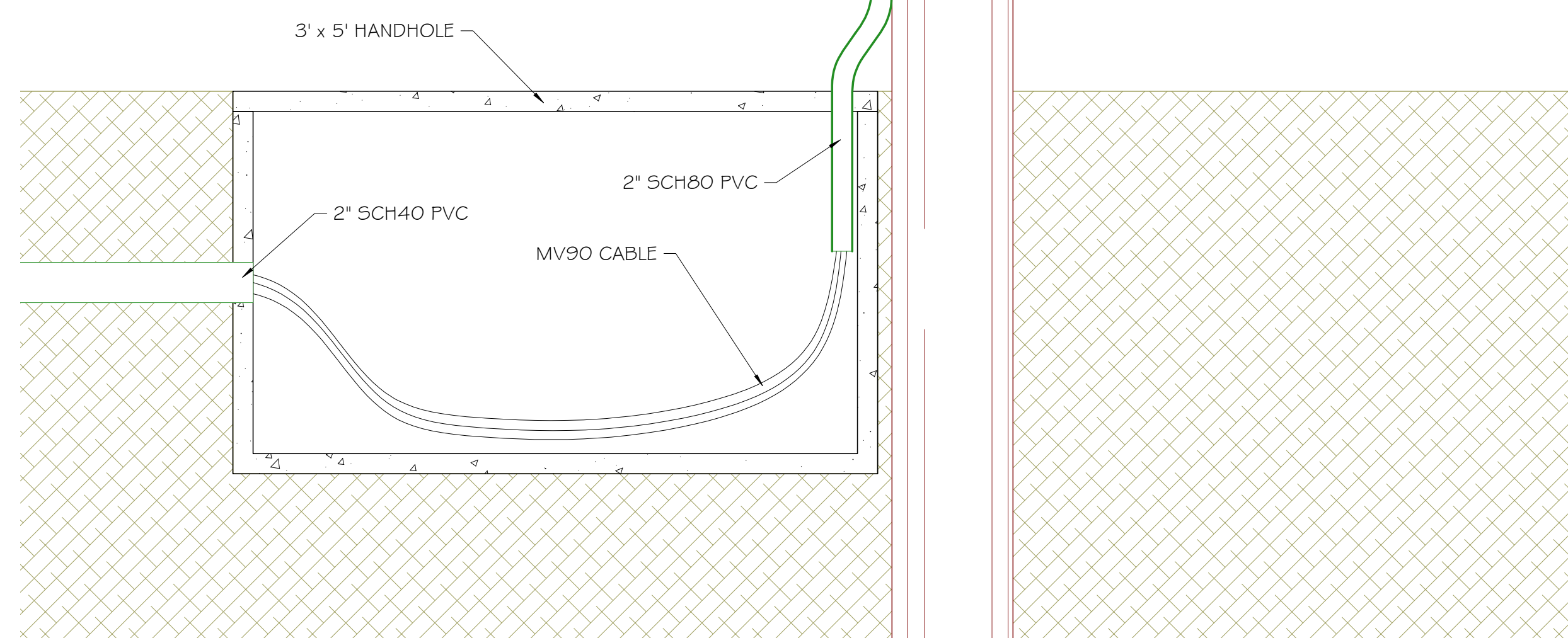
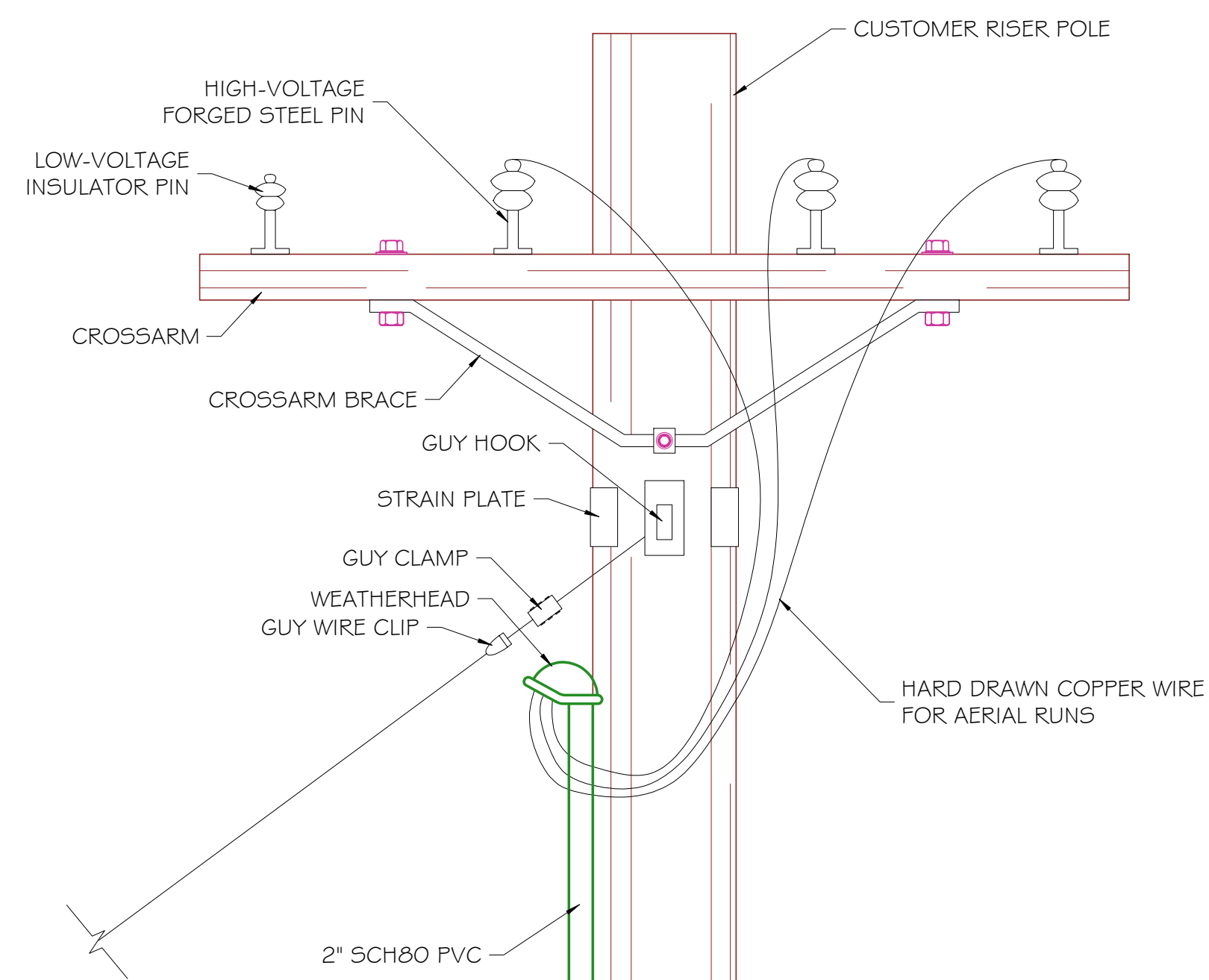

RISER POLE DETAIL
SCALE: NTS

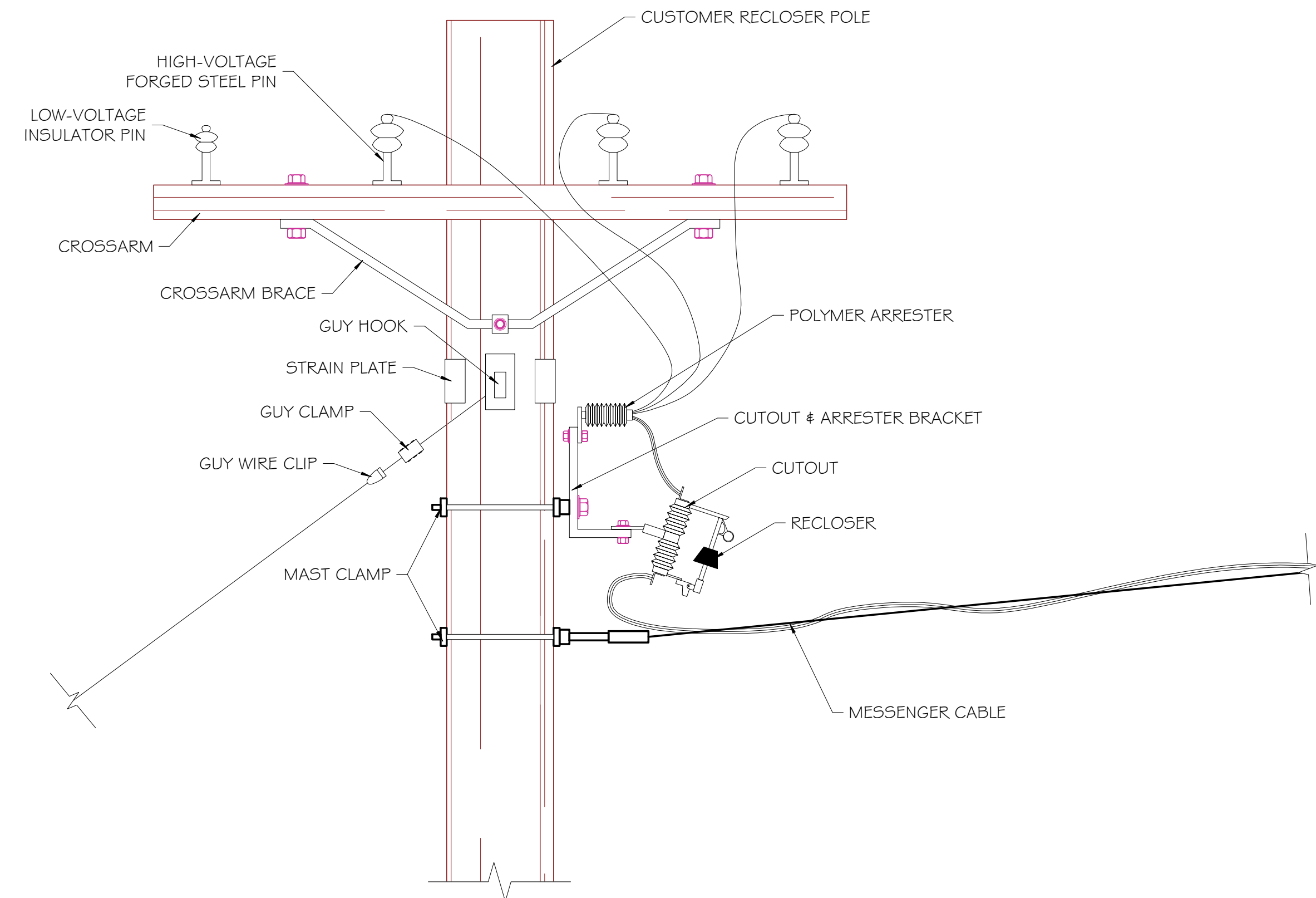

RECLOSER POLE DETAIL
SCALE: NTS

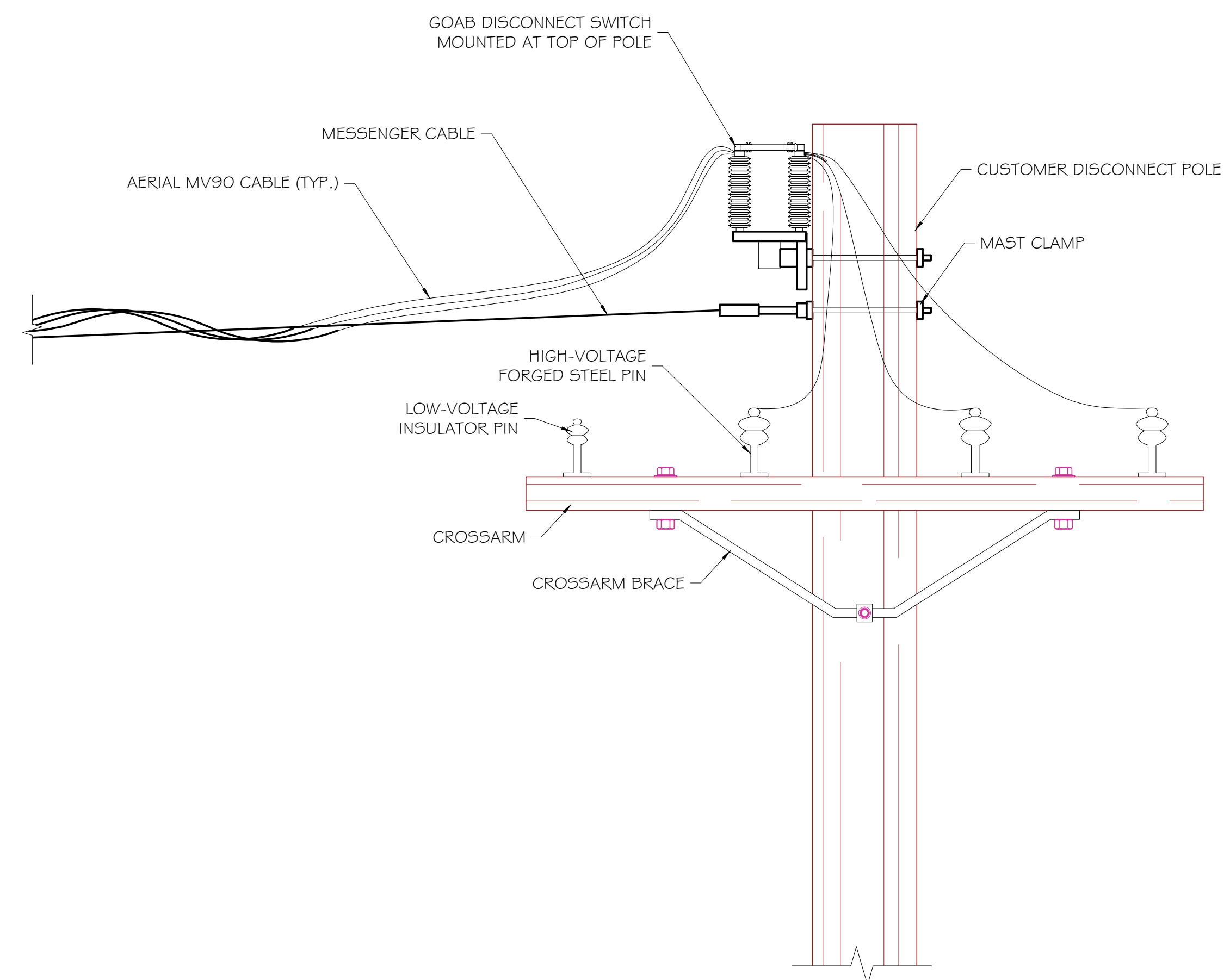

DISCONNECT POLE DETAIL
SCALE: NTS

RISER POLE DETAIL
SCALE: NTS

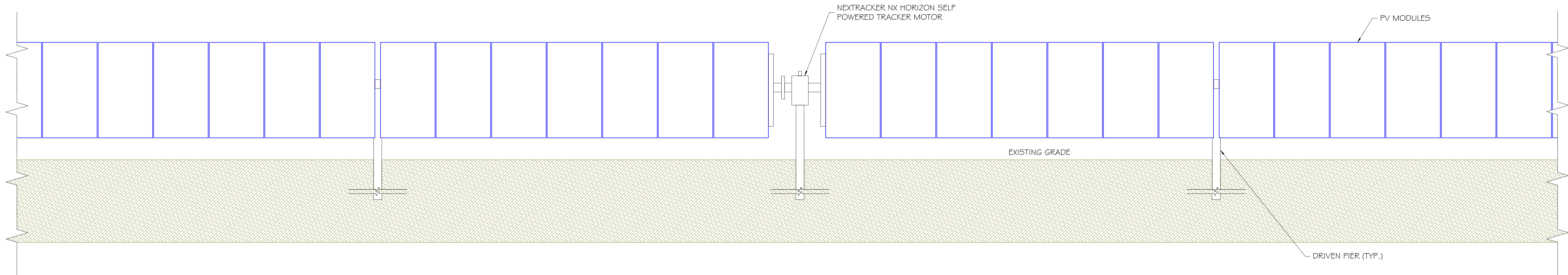

TRACKER DETAIL (FRONT)
 SCALE: 1" = 36"



TRACKER DETAIL (SIDE)
 SCALE: 1" = 18"

REVISIONS

DESCRIPTION	DATE	REV
CU PERMIT SET	6/24/2021	A

Sheet Title:
RACKING ELEVATIONS

Sheet Number:
SI.0

Sheet Size:
ARCH D - 36" x 24"

Design & Drafting by:
 TAYLOR BOHLEN
(Signature)
 "We are what we repeatedly do.
 Excellence, then, is not an act, but a habit."
 - Will Durant (att. to Aristotle)